GREENWAYS AND CYCLEROUTES LIMITED
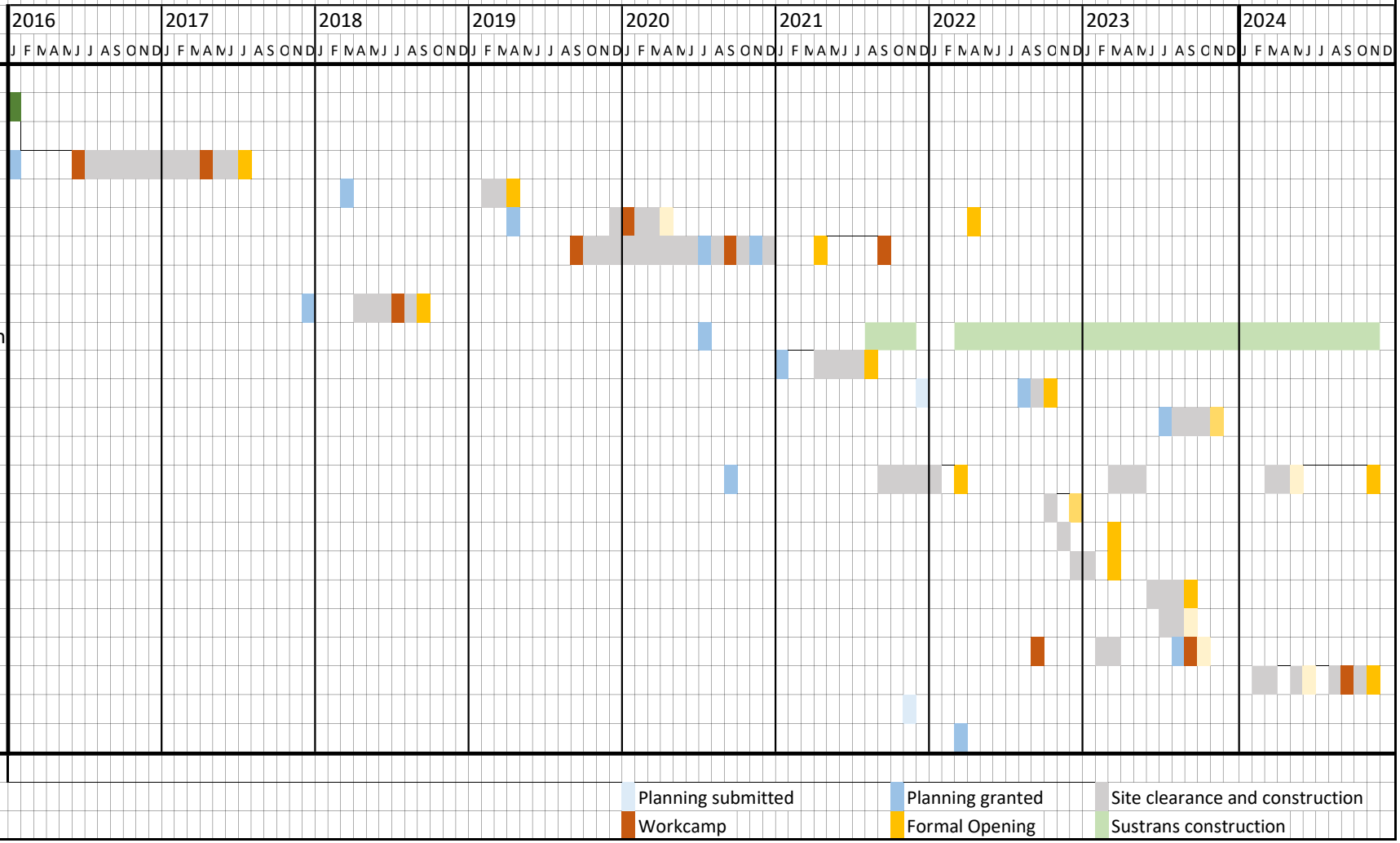
07 November 2024